G Mixolydian Example Riffs:

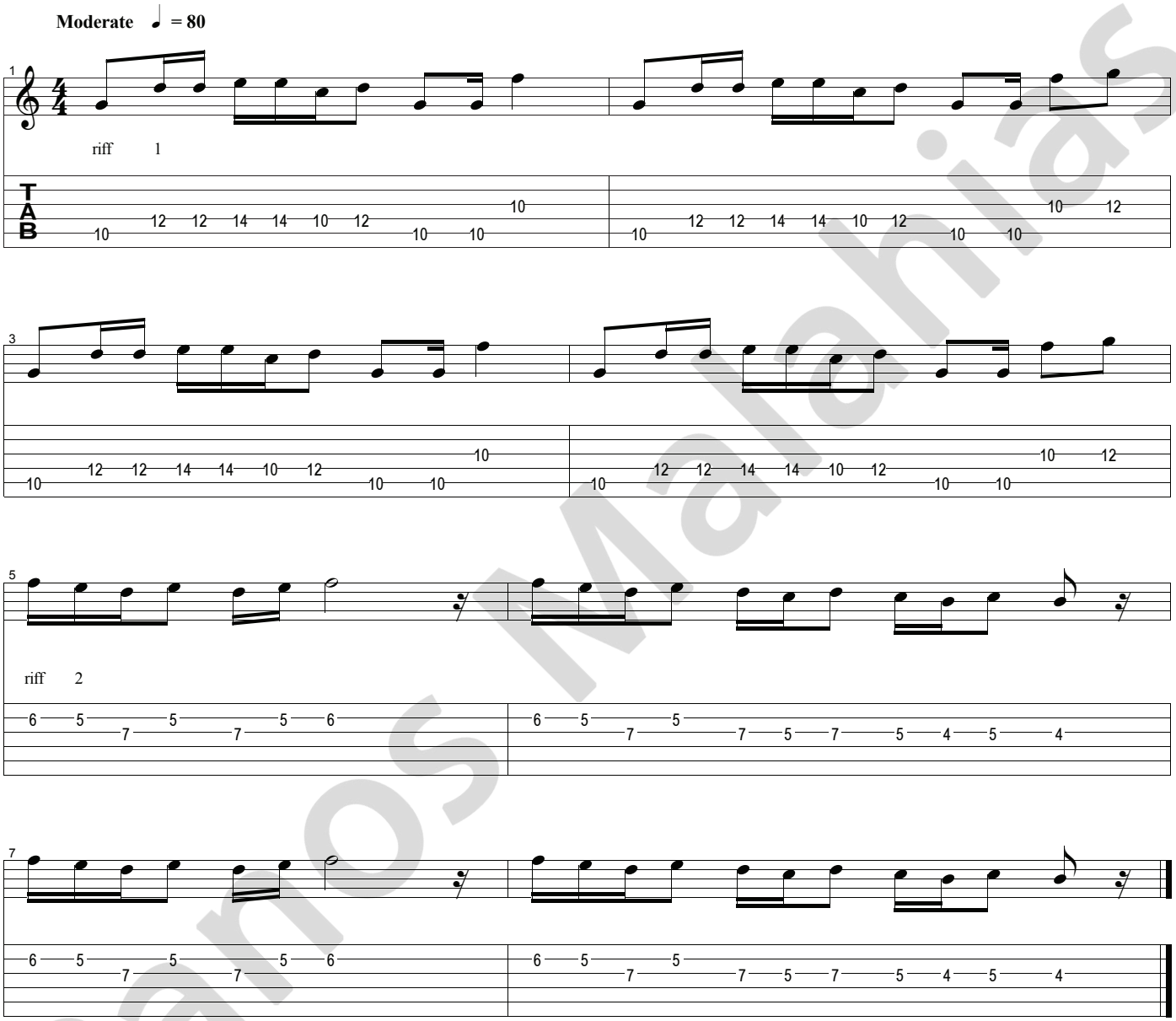

Panos Malahias